

ELEVATION

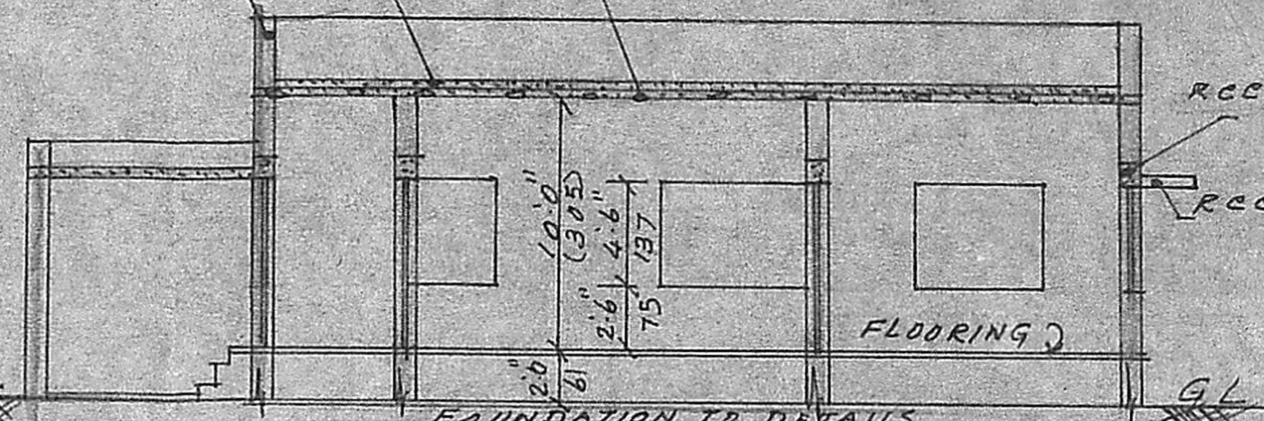

Section on AA

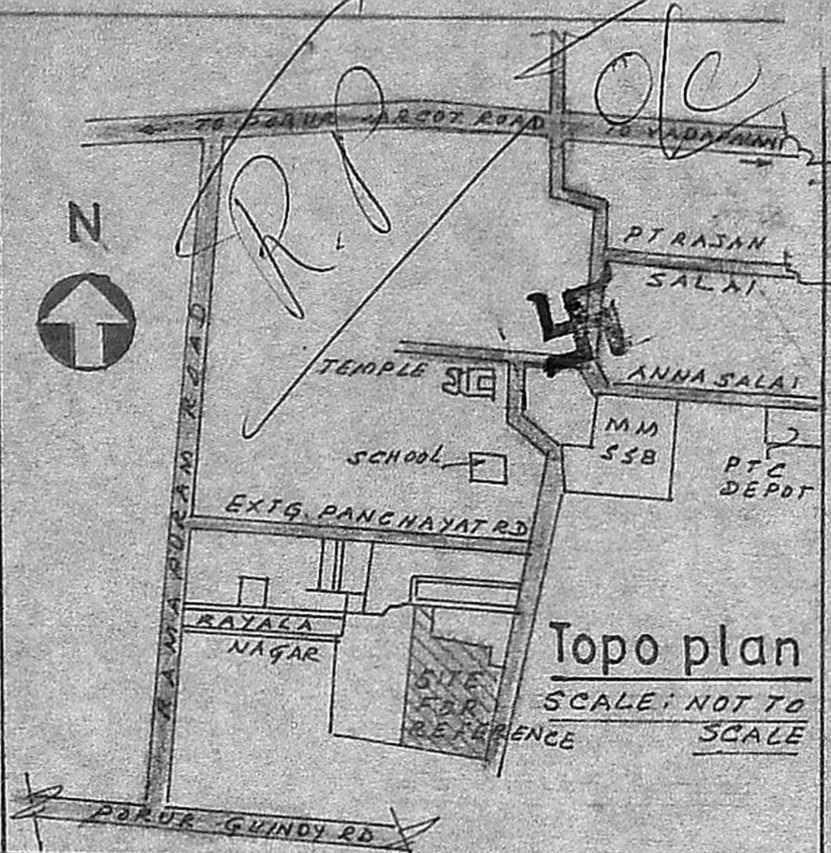

Topo plan  
SCALE: NOT TO SCALE

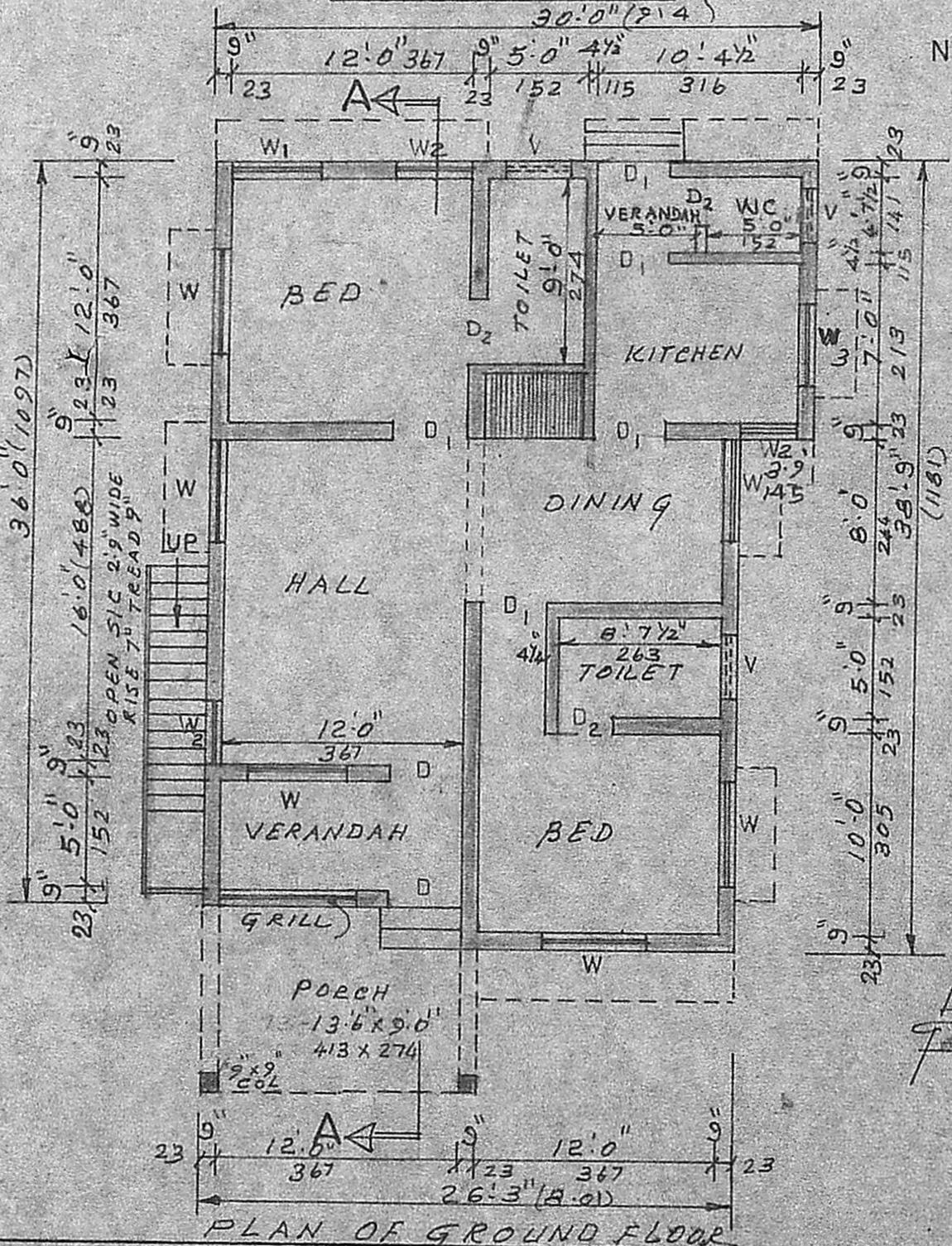

PLAN OF GROUND FLOOR

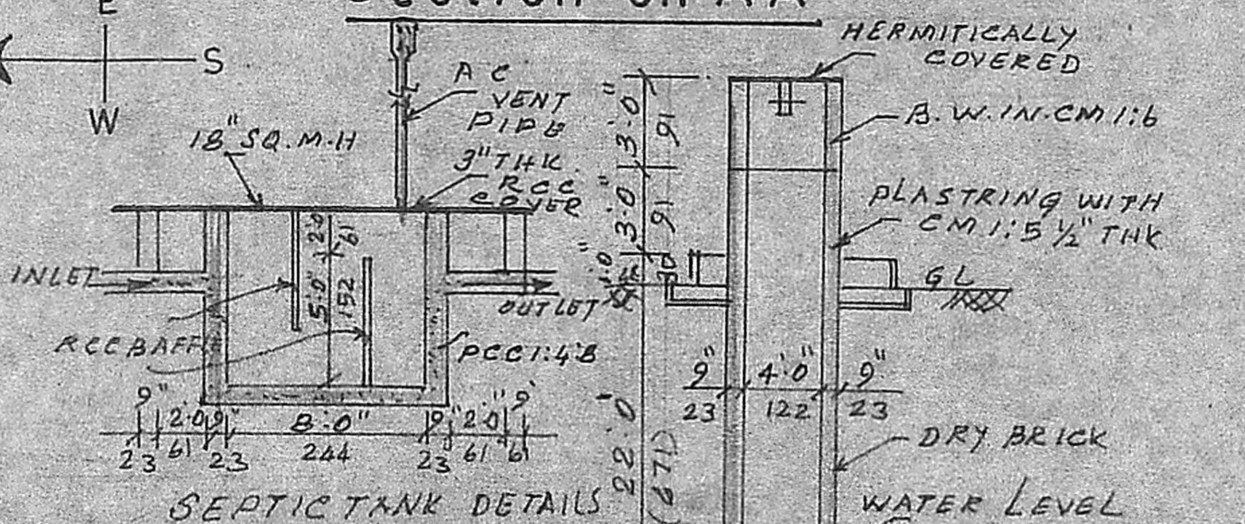

SEPTIC TANK DETAILS

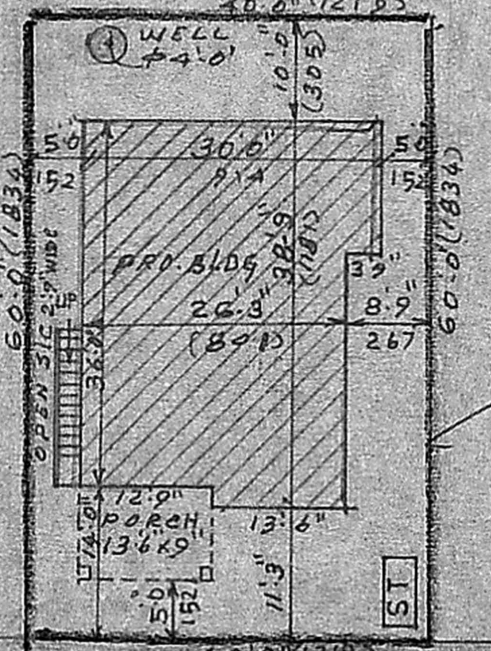

SITE PLAN  
SCALE 1" = 20'-0"

Planning Permit No. A/1034/91  
**APPROVED**  
SUBJECT TO THE CONDITIONS IN THIS OFFICE LETTER.  
No. A/1034/91 Date 2.9.91  
*Well Sarana*  
FOR MEMBER SECRETARY  
MADRAS METROPOLITAN  
DEVELOPMENT AUTHORITY  
MADRAS 600 008

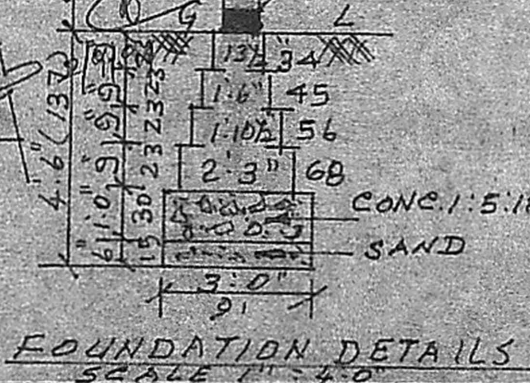

FOUNDATION DETAILS  
SCALE 1" = 4'-0"

Key plan  
SCALE: NOT TO SCALE

1A	14	16	17	18	19	20	21
2	15	16	17	18	19	20	21
3	ROAD 30'						
4	30	29	28				22
5	32	33	34				40
5A	ROAD 30'						
6	49	48					42 41
	50						
	51	52					
	ROAD 30'						
	67	66					60
	68						
	69	70					76
	ROAD 30'						

SCHEDULE OF JOINERY

D: DOOR	3'-6" x 7'-0"	106 x 213
D <sub>1</sub> : "	3'-0" x 7'-0"	91 x 213
D <sub>2</sub> : "	2'-6" x 7'-0"	75 x 213
W: WINDOW	5'-0" x 4'-6"	152 x 137
W <sub>1</sub> : "	4'-0" x 4'-6"	122 x 137
W <sub>2</sub> : "	3'-0" x 4'-6"	91 x 137
W <sub>3</sub> : "	4'-0" x 3'-0"	122 x 91
V: VENTILATOR	3'-0" x 2'-0"	91 x 61

PLAN SHOWING THE PROPOSED DWELLING HOUSE  
IN PLOT No.31 S.No.63, PATTA No.183, AT  
VIVEKANANDA NAGAR, Ramapuram village, saidpet tk  
CHINGLEPUT DIST.  
FOR Mr.K.RAMESH  
Scale: 1" = 8'-0" (1:100)

- PROPOSED BUILDING SHOWN THUS
- BOUNDARY SHOWN THUS
- ROAD SHOWN THUS

*R. Mohan Rao*  
R. Mohan Rao, D.O.I  
LICENSED SURVEYOR  
Corporation of Madras  
REG. No: 14  
AMBATTUR TOWN SHIP  
ALANDUR MUNICIPALITY  
Consulting Engineer & Contractor  
Office: 15, Madhav Road,  
NAGAR, MADRAS-600 008

*W*  
Owner